Newsletter – Issue 1 2019

JANUARY 31, 2019 PROMOTIONS

A few words from the President:

Happy New Year to all! Tickets are now available for all shows. Memberships are now open and we will be having our great value Season Passes again, and Gift Vouchers too! Info and links to these are below.

Trinity Smith (who starred in Z-PAC's production of Wolf Lullaby) returned from the McGregor Summer Arts Retreat at USQ Toowoomba full of excitement and enthusiasm for theatre. See her story below.

Some theatre renovations over the holidays have been underway and we are excited you will be able to see and enjoy them in 2019. This includes painting the theatre façade, putting new flooring in the foyer and paving the back maintenance area, air-conditioning the Office, renovating the Bio Box and lots more. Hope you enjoy the renovations!

Friday morning box office is now open. Book your tickets and get your memberships now at www.zpactheatre.com

Best wishes and see you at Z-PAC soon!

Liane Mills President

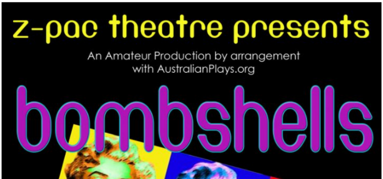
z-pac theatre presents
An Amateur Production by arrangement with AustralianPlays.org
bombshells

First Audition for 2019

Bombshells May 30 – June 16&

Auditions have opened for Bombshells.

Written by Joanna Murray-Smith

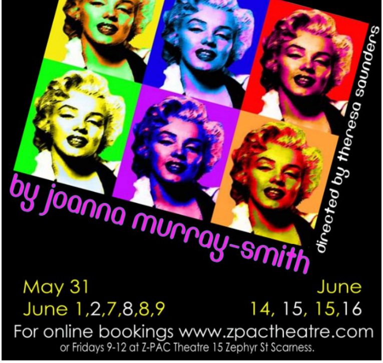
by joanna murray-smith
directed by theresa saunders
May 31
June 1,2,7,8,8,9
June
14, 15, 15,16
For online bookings www.zpactheatre.com
or Fridays 9-12 at Z-PAC Theatre 15 Zephyr St Scarness.

Directed by Theresa Saunders

A Fabulous, funny Australian play about 6 women who are either on the brink of a break through or a breakdown. (Adult themes and some adult language. Recommended ages 15+)

Audition [February 10, 2019 @ 1:00 pm]() If you are interested in Auditioning, please email [lianemills@centigrowth.com]() and I'll send you the [Audition Pack]().

BECOME
A MEMBER

Click on these links to complete your membership:

Memberships: https://www.trybooking.com/GRIK

Season Pass: https://www.trybooking.com/JWYK

Memberships

Z-PAC Annual Memberships

Now Due for 2019

Become a member of your local theatre and join a vibrant, energetic artistic community. Benefits include discounts on tickets and workshops and access to volunteering opportunities.

- Single: $33
- Family: $60
- Season Passes
  - Adult: $137.50 (inc 5 shows + Membership)
  - Concession: $110 (inc 5 shows + Membership)

TRINITY ENJOYS Mbro Arts Council Bursary Prize over the holidays

"I cannot thank Maryborough Arts Council, ZPAC and Twilla, enough for the amazing opportunity to attend the McGregor Summer Retreat; I learnt so much! I feel as though this experience has added to the development and improvement of my voice and skill set.

Throughout vocal class we covered many units such as warming up, vocal health, breathing, backing vocals, harmonisation, improvisation, alternate annunciation of vowels and consonants, and articulation. During my elective class I had the opportunity to write, compose and record my own song, as well as learn some of the intricacies of the equipment. During ensemble practice we discussed repertoire and mapped out music for the songs performed in the final concert, I have attached the link of videos for two of them (Tuxedo Junction & Smooth Criminal).

I boarded 8 nights at the Steel Rudd campus, made many wonderful new friends & networks, my fellow boarders travelled from all over Australia to be at this retreat. The calibre of students included – Alexa the winner of the tv show "The Voice" and the lead singers of the Wizard of Oz – Caitlin, and many more wonderful musician and artist.

We bonded quickly due to our amazing "house parent" Dayle organising fun extracurricular activities in the evening.

Once again thank you all for your support – I am absolutely filled with gratitude."

Z - PAC Theatre

Tickets for all shows available now.

BOOK NOW

Book early to receive the early bird discount (up to $5 off each ticket)

March 15-30 The Games Afoot (or Holmes for the Holidays)

Written by Ken Ludwig
Directed by Liane Mills
BOOK NOW:
https://www.trybooking.com/TOZS

The danger and hilarity are non-stop in this glittering Sherlock Holmes style whodunit comedy.

Early Bird Discount 22 February

May 30 – June 16 Bombshells

Written by Joanna Murray-Smith
Directed by Theresa Saunders
BOOK NOW:
https://www.trybooking.com/ZZLR

A Fabulous, funny Australian play about 6 women who are either on the brink of a break through or a breakdown. (Adult themes and some adult language. Recommended ages 15+)

Early Bird Discount May 10

Aug 15 to Sept 14 The Producers

Written by Mel Brooks
Directed by Graeme Roberts
BOOK NOW:
https://www.trybooking.com/ZZMY
(Note show is playing at the Brolga also)
A well-loved madcap musical Comedy
Early Bird Discount July 26th

October 11-31 Dracula

Written by William McNulty
Directed by Katanee Draheim
BOOK NOW: https://www.trybooking.com/BAABA

Enjoy some Blood-curdling entertainment as Professor Van Helsing and his brave comrades must hunt down and destroy the profoundly evil Count Dracula. (Adult Themes, Horror. Recommended ages 15+)

Early Bird Discount September 20th

Nov 29 to Dec 15 Last of the Summer Wine

Written by Roy Clarke
Directed by Roger Jennings
BOOK NOW:
https://www.trybooking.com/BAAIB

They’re Back! Follow Foggy, Cleggy and Compo on a new madcap adventure into the realms of matrimony!!!

Early Bird Discount November 8th

Note – our Friday morning Theatre Box Office is now closed until early February.

Sponsorship

Helloworld Travel

Go on Holidays and support Z-PAC!

Book your next holiday at **Helloworld Travel Hervey Bay** and raise funds for Z-PAC Theatre! Every time you book a holiday with Helloworld Travel Hervey Bay, mention Z-PAC Theatre and they will record your details and make a donation of 1% of the commissionable booking value of their booking to Z-PAC! (see more details at the end of this newsletter!)

A Big THANK YOU to Michelle and Les and the team at Hervey Bay Security

102 Islander Rd, Pialba QLD 4655 1300 651 427

For almost 4 years they have been monitoring the Security at Z-PAC, attending the premises when the alarm goes off and checking it day and night on their rounds. Unfortunately, we are often subject to unwanted intruders and the security system is of great deterrent and keeps damage to a minimum.

We are now upgrading our security even further and Hervey Bay Security has offered to put in all the new units at no cost!! How generous!! Please support this local business which not only provides an amazing range of security services, but also is a wonderful support of Z-PAC Theatre!

Thanks Michelle and Les!

Other valuable sponsors include:

- The **Torquay Hotel** for their support throughout the year.
- **Glenn Barsby at Southern Cross Austereo** for the great radio adverts at special prices for Z-PAC.
- Our local Community Radio FM 107.5, for their enthusiastic promotion of Z-PAC.
- Thank you to **Gordon Burgemeister** who has completed a lot of Electrical Work for us at Z-PAC at greatly reduced rates.
- **Thank you to Adam Haidley, Hervey Bay Concreting, for his fabulous job on the foyer flooring for a special Z-PAC Price.**
- **Thank you to Dan Krause of Street Art Concepts for painting the façade of the Theatre. It looks amazing!**

www.zpactheatre.com

For feedback, and general enquiries, please contact
Liane Mills President 0418 712636
www.zpactheatre.com https://www.facebook.com/zpactheatre/