Newsletter – Issue 2 2019

FEBRUARY 23, 2019 PROMOTIONS

A few words from the President:

Z-PAC
THEATRE
www.zpactheatre.com

Thank you to everyone for your positive feedback regarding our new Theatre's Façade – it's looking great isn't it! When you come in next, you will see there are lots of new things inside too! Including: The bio box has been completely stripped and renovated (thank you Jeff Sweeney and Michael Doherty), foyer and laundry revamped and repainted (thank you Katrin Chrysaphis for doing all the painting), the set for The Games Afoot is almost finished (thank you Roger Jennings and his team) and the cast and crew of the show have been rehearsing madly so they can bring you a brilliantly funny productions opening March 15th.

Rehearsals for Bombshells was very successful with over 20 people auditioning for the 6 roles – making it a difficult decision for talented Director Theresa Saunders. However, she now has a fabulous group of women to work with for our second show of the year which opens in May.

Good news – our Grant Application to the RSL for additional commemorative materials and plaques was successful! Thank you to Robyn Edwards from the Culture Caf at the Community Centre, for your assistance with the grant application. We now have an additional $2,640 to allocate in our budget to plaques and commemorative posters, folders etc. Our archives are looking good and with the renovation of our office at the theatre nearing completion, we will have everything displayed well shortly. Thank you to Bev Quealy for her continued assistance in updating our archives.

Our AGM is coming up on February 6th from 7pm – hope to see you there. The members of the committee will be presenting their reports and we have two new life members nominations. In regard to our Executive for 2018/19, we received a single nomination for every position – see report from our Secretary below.

Best wishes and see you at Z-PAC soon!

Liane Mills President

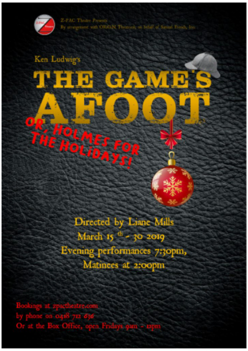
Z-PAC Theatre Presents
By arrangement with ORIGIN Theatrical on behalf of Samuel French, Inc.
Ken Ludwig's
THE GAME'S AFOOT
OR, HOLMES FOR THE HOLIDAYS!
Directed by Liane Mills
March 15 th - 30 2019
Evening performances 7:30pm,
Matinees at 2:00pm
Bookings at zpactheatre.com
by phone on 0418 712 636
Or at the Box Office, open Fridays 9am - 12pm

The Game's Afoot (or Holmes for the Holidays)

March 15-30 2019

Written by Ken Ludwig

Directed by Liane Mills

It is December 1936 and Broadway star William Gillette, admired the world over for his leading role in the play Sherlock Holmes, has invited his fellow cast-members to his Connecticut castle for a weekend of revelry.

But when one of the guests is stabbed to death, the festivities in this isolated house of tricks and mirrors quickly turn dangerous. Then it's up to Gillette himself, as he assumes the persona of his beloved Holmes, to track down the killer before the next victim appears. The danger and hilarity are non-stop in this glittering whodunit set during the Christmas holidays.

Tickets available now – www.zpactheatre.com

Or Directly – https://www.trybooking.com/TOZS

Update from Z-PAC Secretary Steve Dixon

Members are advised that in response to the duly circulated Notice of Z-PAC Annual General Meeting 2019 a single nomination has been received for each of the committee positions. Pursuant to Z-PAC's constitution there will not be a need for any elections at the AGM and the following persons will be declared the 2019 Management Committee in the normal course :

Z- PAC AGM 2019

Notice of Candidates

Pursuant to Rule 11c.(iii) of the ZPAC Constitution,

'A list of the candidates' names in alphabetical order, with the proposers' and seconders' names shall be posted in a conspicuous place in the office or usual place of meeting of the Theatre for at least seven days immediately preceding the Annual General Meeting:

In accordance with the duly circulated Notice of Annual General Meeting the following nominations have been received by the secretary on or before the 20th February 2019: –

NOMINATION	PROPOSER	SECONDER	POSITION
Liane Mills	Graeme Roberts	Jeff Sweeney	President
Steve Dixon	Graeme Roberts	Jeff Sweeney	Treasurer
Katanee Draheim	Liane Mills	Steve Dixon	Secretary
Julie Pearce	Liane Mils	Steve Dixon	Vice President
Graham Roberts	Liane Mills	Steve Dixon	Artistic Director
Jeff Sweeney	Liane Mills	Steve Dixon	Technical Director
Leigh Scheltinga	Liane Mills	Steve Dixon	Promotions Coordinator

BECOME A MEMBER

Click on these links to complete your membership:

Memberships: https://www.trybooking.com/GRIK

Memberships

Z-PAC Annual Memberships

Now Due for 2019

Become a member of your local theatre and join a vibrant, energetic artistic community. Benefits include discounts on tickets and workshops and access to volunteering

Season Pass: https://www.trybooking.com/JWYK

opportunities.

- Single: $33
- Family: $60
- Season Passes
    - Adult: $137.50 (inc 5 shows + Membership)
    - Concession: $110 (inc 5 shows + Membership)

Tickets for all shows available now.

Book early to receive the early bird discount (up to $5 off each ticket)

March 15-30 The Games Afoot (or Holmes for the Holidays)

Written by Ken Ludwig
Directed by Liane Mills
BOOK NOW:
https://www.trybooking.com/TOZS

The danger and hilarity are non-stop in this glittering Sherlock Holmes style whodunit comedy.

Early Bird Discount 22 February

May 30 – June 16 Bombshells

BOOK NOW

Aug 15 to Sept 14 The Producers

TBA

October 11-31 Dracula

Written by William McNulty
Directed by Katanee Draheim
BOOK NOW: https://www.trybooking.com/BAABA

Enjoy some Blood-curdling entertainment as Professor Van Helsing and his brave comrades must hunt down and destroy the profoundly evil Count Dracula. (Adult Themes, Horror. Recommended ages 15+)

Early Bird Discount September 20th

Written by Joanna Murray-Smith

Directed by Theresa Saunders

BOOK NOW:

https://www.trybooking.com/ZZLR

A Fabulous, funny Australian play about 6 women who are either on the brink of a break through or a breakdown. (Adult themes and some adult language. Recommended ages 15+)

Early Bird Discount May 10

Nov 29 to Dec 15 Last of the Summer Wine

Written by Roy Clarke

Directed by Roger Jennings

BOOK NOW:

https://www.trybooking.com/BAAIB

They're Back! Follow Foggy, Cleggy and Compo on a new madcap adventure into the realms of matrimony!!!

Early Bird Discount November 8th

Go on Holidays and Support Z-PAC!

helloworld
THE TRAVEL PROFE

Helloworld Travel

Helloworld Travel

Hervey Bay

$764 Donated to Z-PAC

A HUGE Thank You to Joe Minnegal and the team at **Helloworld Travel Hervey Ba**y who last week gave Z-PAC a cheque for $764 as sponsorship for 2018!

Every time you book a holiday with **Helloworld Travel Hervey Bay**, mention Z-PAC Theatre and they will record your details and **make a donation of 1%** of the commissionable booking value of their booking to Z-PAC!

Joe, Linda and the team are ready to assist you with all your travel needs. Give them a call today.

07 4128 1900

4/9 Torquay Rd, Hervey Bay

A Big THANK YOU to Michelle and Les and the team at Hervey Bay Security

102 Islander Rd, Pialba QLD 4655 1300 651 427

For almost 4 years they have been monitoring the Security at Z-PAC, attending the premises when the alarm goes off and checking it day and night on their rounds. Unfortunately, we are often subject to unwanted intruders and the security system is of great deterrent and keeps damage to a minimum.

We are now upgrading our security even further and Hervey Bay Security has offered to put in all the new units at no cost!! How generous!! Please support this local business which not only provides an amazing range of security services, but also is a wonderful support of Z-PAC Theatre!

Thanks Michelle and Les!

Other Valuable Sponsors include:

- The **Torquay Hotel** for their support throughout the year.
- **Glenn Barsby at Southern Cross Austereo** for the great radio adverts at special prices for Z-PAC.
- Our local Community Radio FM 107.5, for their enthusiastic promotion of Z-PAC.
- Thank you to **Gordon Burgemeister** who has completed a lot of Electrical Work for us at Z-PAC at greatly reduced rates.
- **Thank you to Adam Haidley, Hervey Bay Concreting, for his fabulous job on the foyer flooring for a special Z-PAC Price.**
- **Thank you to Dan Krause of Street Art Concepts for painting the façade of the Theatre. It looks amazing!**

www.zpactheatre.com

For feedback, and general enquiries, please contact

Liane Mills President 0418 712636

www.zpactheatre.com https://www.facebook.com/zpactheatre/