Newsletter – Issue 12 2018

SEPTEMBER 6, 2018 PROMOTIONS

A few words from the President:

- ### Two Shows Successfully Auditioned

Fabulous response to auditions, with casting successfully completed for both shows and auditions underway. Congratulations to all the successful actors. We wish you well in the coming weeks and know you will find the experience exhilarating and intensely rewarding!! We could always fit in a few more men, so if there are budding actors who would be interested in performing in our end of year Pantomime, we would love to meet you! Contact me for more info.

- ### Directors Night – next Wednesday 12th September from 7pm

One of the most exciting nights for the theatre is our Directors Night, where Directors come along and present shows they are interested in Directing in the next year's season. If you are wanting to submit a show, please complete a Production Proposal form, and come along on Wednesday. It is a fun, entertaining evening and everyone has the opportunity to give their thoughts on shows for the new year. Everyone welcome.

Best wishes and see you at Z-PAC soon! **Liane Mills President**

DIRECTORS NIGHT

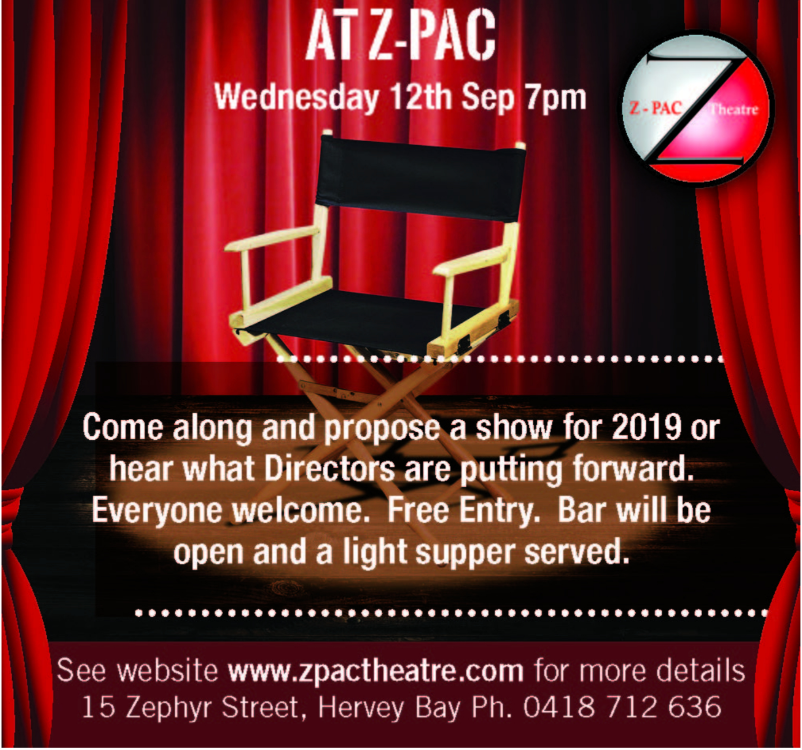

AT Z-PAC

Wednesday 12th Sep 7pm

Come along and propose a show for 2019 or hear what Directors are putting forward. Everyone welcome. Free Entry. Bar will be open and a light supper served.

See website **www.zpactheatre.com** for more details
15 Zephyr Street, Hervey Bay Ph. 0418 712 636

Z-PAC THEATRE PRESENTS

An Amateur Production BY ARRANGEMENT WITH ORIGIN THEATRICAL ON BEHALF OF SAMUEL FRENCH LTD

Wolf Lullaby – by Hillary Bell

Directed by Jonathan Dunn

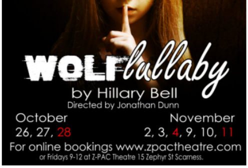
WOLF lullaby
by Hillary Bell
Directed by Jonathan Dunn
October
26, 27, 28
November
2, 3, 4, 9, 10, 11
For online bookings www.zpactheatre.com
or Fridays 9-12 at Z-PAC Theatre 15 Zephyr St Scarness.

October 26 – November 11

Tickets available now. Early Bird Discount to October 5. Book online.

Intriguing! Gripping! Breathtakingly audacious. WOLF LULLABY by Hilary Bell is coming to ZPAC. This play unapologetically packs a punch and will grip audiences until its final moment.

In a bleak, remote town, a small child is murdered. Suspicion falls upon nine-year-old Lizzie. Angela, Lizzie's young mother, is convinced her daughter is guilty. She must make the torturous choice between ignoring what her intuition tells her, and presenting Lizzie to the police, with painfully extracted information. Lizzie is constantly haunted by a 'Wolf', which seems to overwhelm her and, in her words, 'swallow' her.

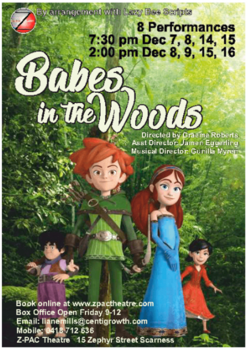
By arrangement with Lazy Bee Scripts
8 Performances
7:30 pm Dec 7, 8, 14, 15
2:00 pm Dec 8, 9, 15, 16
Babes in the Woods
Directed by Graeme Roberts
Asst Director: Jamen Eggerling
Musical Director: Gunilla Myren
Book online at www.zpactheatre.com
Box Office Open Friday 9-12
Email: lianemills@centigrowth.com
Mobile: 0418 712 636
Z-PAC Theatre 15 Zephyr Street Scarness

Xmas Pantomime Babes in the Wood

by arrangement with Lazy Bee Scripts

Directed by Graeme Roberts;

Assistant Director: Jamin Eggerling

Musical Director: Gunilla Myrén

Choreographer: Kaitlyn Spalding

8 Performances only, December 7-16

Tickets available now. Early Bird Discount to 16 November. Book Online

A traditional pantomime, based loosely around the story of Robin Hood and his Merry Men. With fun characters, slapstick, visual jokes, puns and mayhem throughout. Fun for the whole Family.

Sunday Nights are Music Nights at Z-PAC Theatre

The Country Rock & Blues Music Club at Z-PAC provide a stage for performers both amateur *and professional. Come along and jam with our live band or go solo. It's a great platform for instrumental and vocal artists of all genres to show their talents and further develop their music skills. Age is no barrier.*

Licensed Bar, Hot drinks and light snacks available. Doors open 5:30 for 6:00 pm start

FREE entry for Z-PAC Members and $5 for General Public. Children Under 15 Free.

A wonderful Family Event hosted by Fraser Coast Artslink

An Enchanted Evening in the Chinese Gardens is a fantastic opportunity to showcase the talented visual, written and preforming artists of the Wide Bay. We are very excited about the excellence of the local visual and performing artists and food and beverage producers who are involved in the event. Music will be provided throughout the evening by fantastic artists including Gunilla Myren's School of Music, Mellow Mania and Timbre. There will be an art gallery presenting a variety of upcoming and established artist whose works will be for sale.

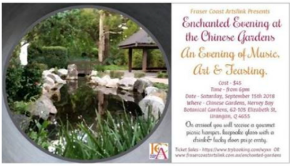

Fraser Coast Artslink Presents

Enchanted Evening at the Chinese Gardens

An Evening of Music, Art & Feasting.

Cost - $45

Time - from 6pm

Date - Saturday, September 15th 2018

Where - Chinese Gardens, Hervey Bay Botanical Gardens, 62-105 Elizabeth St, Urangan, Q 4655

On arrival you will receive a gourmet picnic hamper, keepsake glass with a drink& lucky door prize entry.

Ticket Sales - https://www.trybooking.com/wyxn OR www.frasercoastartslink.com.au/enchanted-gardens

PosterMyWall.com

Tickets available online – Cost of tickets $45 includes gourmet picnic hamper, keepsake glass with a drink & lucky door prize.

Website http://frasercoastartslink.com.au/enchanted-gardens

Sponsorship – Helloworld Travel

Go on Holidays and support Z-PAC!

Book your next holiday at [Helloworld Travel Hervey Bay]() and raise funds for Z-PAC Theatre! Every time you book a holiday with [Helloworld Travel Hervey Bay](), mention Z-PAC

Theatre and they will record your details and make a donation of 1% of their profits to Z-PAC! (see more details at the end of this newsletter!)

For feedback, and general enquiries, please contact
Liane Mills President 0418 712636
www.zpactheatre.com https://www.facebook.com/zpactheatre/

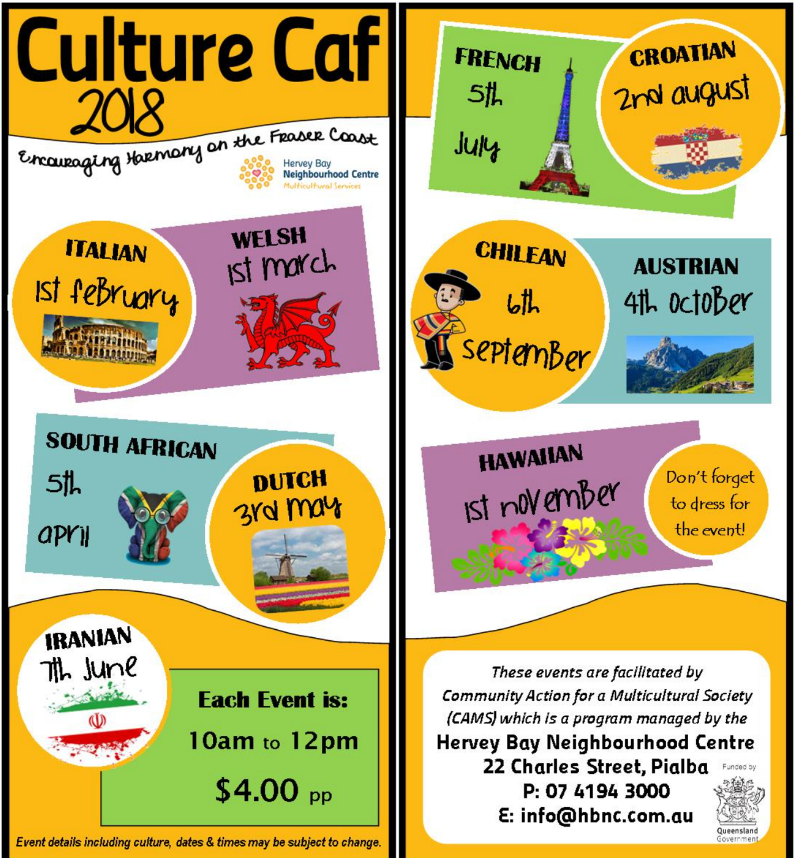

Culture Caf

2018

Encouraging Harmony on the Fraser Coast

Hervey Bay Neighbourhood Centre
Multicultural Services

ITALIAN
1st february

WELSH
1st march

SOUTH AFRICAN
5th april

DUTCH
3rd may

IRANIAN
7th June

Each Event is:
10am to 12pm
$4.00 pp

Event details including culture, dates & times may be subject to change.

FRENCH
5th July

CROATIAN
2nd august

CHILEAN
6th september

AUSTRIAN
4th october

HAWAIIAN
1st november

Don't forget to dress for the event!

These events are facilitated by Community Action for a Multicultural Society (CAMS) which is a program managed by the
Hervey Bay Neighbourhood Centre
22 Charles Street, Pialba
P: 07 4194 3000
E: info@hbnc.com.au

Funded by
Queensland Government

NOW YOU CAN HAVE A GREAT HOLIDAY AND HELP YOUR ZPAC THEATRE

ZPAC Theatre has teamed up with Helloworld Travel Hervey Bay in a special promotion called Travel Bank. It means that every time you or any other member of the ZPAC Theatre books a holiday or personal travel with Helloworld Travel Hervey Bay they will record your details and at the end of 6 months, they will make a special donation to our ZPAC Theatre.

So now, you not only receive the most professional travel service and the best possible holiday value, but every time you book with Helloworld Travel Hervey Bay your ZPAC Theatre earns extra cash.

Drop in to Helloworld Travel Hervey Bay and have a chat to one of our friendly consultants about your next holiday.

HELLOWORLD TRAVEL HERVEY BAY
Shop 4, 9 Torquay Road, Pialba (next to the RSL)
Hervey Bay QLD 4655
P: 07 4128 1900 | E: herveybay@helloworld.com.au

Z-PAC Theatre

helloworld TRAVEL
THE TRAVEL PROFESSIONALS