Newsletter – Issue 13 2018

OCTOBER 1, 2018 PROMOTIONS

A few words from the President:

- ### Tickets Available now for our Final Two Shows for 2018

  See below for more details on Wolf Lullaby(Oct/Nov) and Babes in the Woods (December)

- ### Fabulous Variety Performance Show at Z-PAC OCTOBER 12TH

  Cherie Treloar is organizing this fabulous concert, with the profits going towards Breast Cancer Research. With fabulous entertainment by local artists, this is a show not to be missed. Tickets available now online at our website or Fridays 9-12 at Z-PAC.

- ### SHOWS 2019

  After great deliberation, we have settled on our Program for 2019. Just finalizing a few things and then we will let you know more details, but for the moment, scroll down to see the show titles for 2019!

Best wishes and see you at Z-PAC soon! **Liane Mills President**

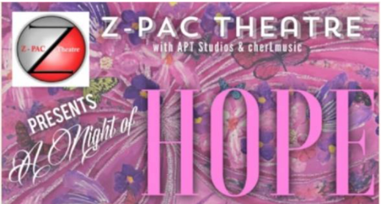
Z-PAC THEATRE
with APT Studios & cherLmusic
PRESENTS
A Night of
HOPE

Tickets Available now for

A Night of Hope

Variety Show

Concert, Tombola, Raffles and much more.

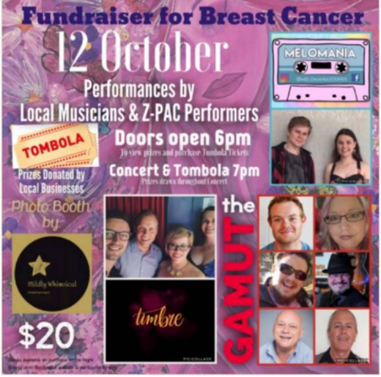
Fundraiser for Breast Cancer
12 October
Performances by
Local Musicians & Z-PAC Performers
TOMBOLA
Prizes Donated by
Local Businesses
Doors open 6pm
To view prizes and purchase Tombola Tickets
Concert & Tombola 7pm
Prizes drawn throughout Concert
MELOMANIA
Photo Booth
by
Mildly Whimsical
$20
timbre
the
GAMUT

Licensed Bar.

Book now

www.zpactheatre.com

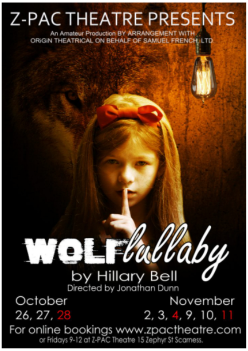
Z-PAC THEATRE PRESENTS
An Amateur Production BY ARRANGEMENT WITH
ORiGiN THEATRICAL ON BEHALF OF SAMUEL FRENCH LTD
WOLF lullaby
by Hillary Bell
Directed by Jonathan Dunn
October
26, 27, 28
November
2, 3, 4, 9, 10, 11
For online bookings www.zpactheatre.com
or Fridays 9-12 at Z-PAC Theatre 15 Zephyr St Scarness.

Wolf Lullaby – by Hillary Bell

Directed by Jonathan Dunn

October 26 – November 11

Tickets available now. Early Bird Discount to October 5. Book online.

Intriguing! Gripping! Breathtakingly audacious. WOLF LULLABY by Hilary Bell is coming to ZPAC. This play unapologetically packs a punch and will grip audiences until its final moment.

In a bleak, remote town, a small child is murdered. Suspicion falls upon nine-year-old Lizzie. Angela, Lizzie's young mother, is convinced her daughter is guilty. She must make the torturous choice between ignoring what her intuition tells her, and presenting Lizzie to the police, with painfully extracted information. Lizzie is constantly haunted by a 'Wolf', which seems to overwhelm her and, in her words, 'swallow' her.

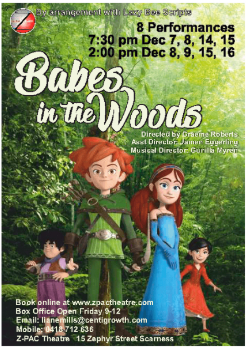
By arrangement with Lazy Bee Scripts
8 Performances
7:30 pm Dec 7, 8, 14, 15
2:00 pm Dec 8, 9, 15, 16
Babes in the Woods
Directed by Graeme Roberts
Asst Director: Jamen Eggerling
Musical Director: Gunilla Myren
Book online at www.zpactheatre.com
Box Office Open Friday 9-12
Email: lianemills@centigrowth.com
Mobile: 0418 712 636
Z-PAC Theatre 15 Zephyr Street Scarness

Xmas Pantomime Babes in the Wood

by arrangement with Lazy Bee Scripts

Directed by Graeme Roberts;

Assistant Director: Jamin Eggerling

Musical Director: Gunilla Myrén

Choreographer: Kaitlyn Spalding

8 Performances only, December 7-16

Tickets available now. Early Bird Discount to 16 November. Book Online

A traditional pantomime, based loosely around the story of Robin Hood and his Merry Men. With fun characters, slapstick, visual jokes, puns and mayhem throughout. Fun for the whole Family.

Sunday Nights are Music Nights at Z-PAC Theatre

The Country Rock & Blues Music Club at Z-PAC provide a stage for performers both amateur and professional. Come along and jam with our live band or go solo. It's a great platform for instrumental and vocal artists of all genres to show their talents and further develop their music skills. Age is no barrier.

Licensed Bar, Hot drinks and light snacks available. Doors open 5:30 for 6:00 pm start

FREE entry for Z-PAC Members and $5 for General Public. Children Under 15 Free.

Sponsorship

Helloworld Travel

Go on Holidays and support Z-PAC!

Book your next holiday at **Helloworld Travel Hervey Bay** and raise funds for Z-PAC Theatre! Every time you book a holiday with Helloworld Travel Hervey Bay, mention Z-PAC Theatre and they will record your details and make a donation of 1% of the commissionable booking value of their booking to Z-PAC! (see more details at the end of this newsletter!)

Z-PAC Shows for 2019

- March: **The Games Afoot (or Holmes for the Holidays)** written by Ken Ludwig.
  Directed by Liane Mills
- June: **Bombshells** written by Joanna Murray-Smith.
  Directed by Theresa Saunders
- Aug/Sept: **The Producers** written by Mel Brooks.
  Directed by Graeme Roberts
- October: **Dracula**
  Directed by Katanee Draheim
- December: **Last of the Summer Wine** written by Roy Clarke.
  Directed by Roger Jennings

More details on performance dates, auditions, bookings etc will be out before the end of the year.

- Karaoke and Country Rock and Blues Clubs will also be continuing in 2019

For feedback, and general enquiries, please contact
Liane Mills President 0418 712636
www.zpactheatre.com https://www.facebook.com/zpactheatre/

Culture Caf
2018
Encouraging Harmony on the Fraser Coast
Hervey Bay Neighbourhood Centre
Multicultural Services

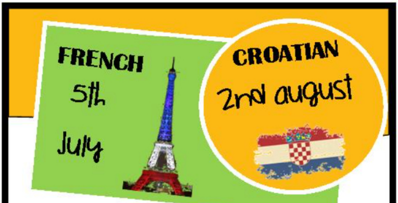
FRENCH
5th
July
CROATIAN
2nd august

ITALIAN

1st february

WELSH

1st march

SOUTH AFRICAN

5th april

DUTCH

3rd may

IRANIAN

7th June

Each Event is:

10am to 12pm

$4.00 pp

Event details including culture, dates & times may be subject to change.

CHILEAN

6th september

AUSTRIAN

4th october

HAWAIIAN

1st november

Don't forget to dress for the event!

These events are facilitated by Community Action for a Multicultural Society (CAMS) which is a program managed by the

Hervey Bay Neighbourhood Centre
22 Charles Street, Pialba
P: 07 4194 3000
E: info@hbnc.com.au

Funded by Queensland Government

TRAVEL
AMERICA
COLOMBIA
ECUADOR
PANAMA

NOW YOU CAN HAVE A GREAT HOLIDAY AND HELP YOUR ZPAC THEATRE

ZPAC Theatre has teamed up with Helloworld Travel Hervey Bay in a special promotion called Travel Bank. It means that every time you or any other member of the ZPAC Theatre books a holiday or personal travel with Helloworld Travel Hervey Bay they will record your details and at the end of 6 months, they will make a special donation to our ZPAC Theatre.

So now, you not only receive the most professional travel service and the best possible holiday value, but every time you book with Helloworld Travel Hervey Bay your ZPAC Theatre earns extra cash.

Drop in to Helloworld Travel Hervey Bay and have a chat to one of our friendly consultants about your next holiday.

HELLOWORLD TRAVEL HERVEY BAY
Shop 4, 9 Torquay Road, Pialba (next to the RSL)
Hervey Bay QLD 4655
P: 07 4128 1900 | E: herveybay@helloworld.com.au

Z-PAC Theatre

helloworld
TRAVEL
THE TRAVEL PROFESSIONALS