Newsletter – Issue 15 2018

NOVEMBER 10, 2018 PROMOTIONS

A few words from the President:

- ### Tickets Available now for our Fabulous Final Shows for 2018

  See below for more details on Wolf Lullaby – Final Weekend this weekend and Babes in the Woods (December)

- ### SHOWS 2019

  After great deliberation, we have settled on our Program for 2019. Just finalizing a few things and then we will let you know dates and provide booking info, but for the moment, scroll down to see the show titles for 2019!

- ### Z-PAC Christmas Party for Members and Supporters

  Friday November 30 from 6:00pm
  Blazing Saddles. 140 Freshwater St Torquay
  Free for members, $25 for Guests.
  Come along and have some fun and help celebrate a great year of theatre! More info soon.

Best wishes and see you at Z-PAC soon! **Liane Mills President**

Z-PAC THEATRE PRESENTS
An Amateur Production BY ARRANGEMENT WITH
ORIGIN THEATRICAL ON BEHALF OF SAMUEL FRENCH, LTD.

Wolf Lullaby – by Hillary Bell

Directed by Jonathan Dunn

October 26 – November 11

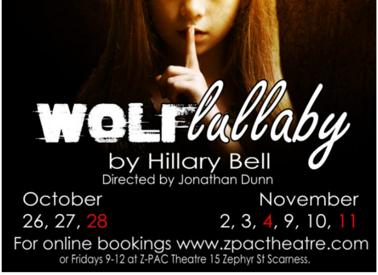

WOLF lullaby

by Hillary Bell

Directed by Jonathan Dunn

October
26, 27, 28

November
2, 3, 4, 9, 10, 11

For online bookings www.zpactheatre.com

or Fridays 9-12 at Z-PAC Theatre 15 Zephyr St Scarness.

Tickets available now. Early Bird Discount to October 5. Book online.

Intriguing! Gripping! Breathtakingly audacious. WOLF LULLABY by Hilary Bell is coming to ZPAC. This play unapologetically packs a punch and will grip audiences until its final moment.

In a bleak, remote town, a small child is murdered. Suspicion falls upon nine-year-old Lizzie. Angela, Lizzie's young mother, is convinced her daughter is guilty. She must make the torturous choice between ignoring what her intuition tells her, and presenting Lizzie to the police, with painfully extracted information. Lizzie is constantly haunted by a 'Wolf', which seems to overwhelm her and, in her words, 'swallow' her.

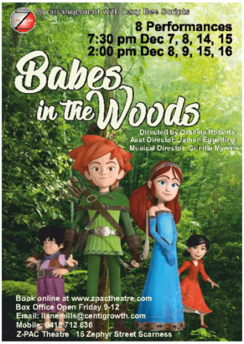

By arrangement with Lazy Bee Scripts

8 Performances
7:30 pm Dec 7, 8, 14, 15
2:00 pm Dec 8, 9, 15, 16

Babes in the Woods

Directed by Graeme Roberts
Asst Director: Jamen Eggerling
Musical Director: Gunilla Myren

Book online at www.zpactheatre.com
Box Office Open Friday 9-12
Email: lianemills@centigrowth.com
Mobile: 0418 712 636
Z-PAC Theatre 15 Zephyr Street Scarness

Xmas Pantomime Babes in the Wood

by arrangement with Lazy Bee Scripts

Directed by: Graeme Roberts

Assistant Director: Jamin Eggerling

Musical Director: Gunilla Myrén

Choreographer: Kaitlyn Spalding

8 Performances only, December 7-16

Tickets available now. Early Bird Discount to 16 November. Book Online

A traditional pantomime, based loosely around the story of Robin Hood and his Merry Men. With fun characters, slapstick, visual jokes, puns and mayhem throughout. Fun for the whole Family.

CHRISTMAS
PARTY

Z-PAC Christmas Party

Friday November 30 from 6:00pm to late...

Blazing Saddles – 140 Freshwater St, Torquay

Book now:
https://www.trybooking.com/ZMMQ

Free to Members; $25 for Non-Members
Food and some drinks provided;
Come dressed as a character from stage or screen. Karaoke, Games, Gifts and Prizes

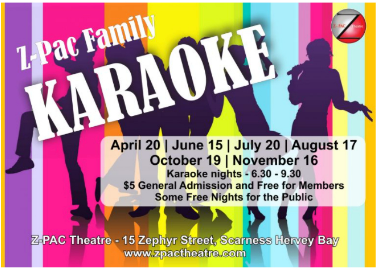

April 20 | June 15 | July 20 | August 17
October 19 | November 16
Karaoke nights - 6.30 - 9.30
$5 General Admission and Free for Members
Some Free Nights for the Public

Z-PAC Theatre - 15 Zephyr Street, Scarness Hervey Bay
www.zpactheatre.com

Last Karaoke for 2018

Friday November 16th from 6:30pm

Come join us for a fun-filled night of singing and lots of laughter at Z-PAC's Karaoke Night!

Everyone welcome. Free Entry. Licensed Bar.

Sunday Nights are Music Nights at Z-PAC Theatre

The Country Rock & Blues Music Club at Z-PAC provide a stage for performers both amateur and professional. Come along and jam with our live band or go solo. It's a great platform for instrumental and vocal artists of all genres to show their talents and further develop their music skills. Age is no barrier.

Licensed Bar, Hot drinks and light snacks available. Doors open 5:30 for 6:00 pm start
FREE entry for Z-PAC Members and $5 for General Public. Children Under 15 Free.

- Karaoke and Country Rock and Blues Clubs will also be continuing in 2019

Z-PAC Shows for 2019

- March: **The Games Afoot (or Holmes for the Holidays)** written by Ken Ludwig.
  Directed by Liane Mills
- June: **Bombshells** written by Joanna Murray-Smith.
  Directed by Theresa Saunders
- Aug/Sept: **The Producers** written by Mel Brooks.
  Directed by Graeme Roberts
- October: **Dracula**
  Directed by Katanee Draheim
- December: **Last of the Summer Wine** written by Roy Clarke.
  Directed by Roger Jennings

More details on performance dates, auditions, bookings etc will be out before the end of the year.

Sponsorship

Helloworld Travel

Helloworld Travel Hervey Bay

$764 Donated to Z-PAC

A HUGE Thank You to Joe Minnegal and the team at **Helloworld Travel Hervey Bay** who last week gave Z-PAC a cheque for $764 as sponsorship for 2018!

Every time you book a holiday with Helloworld Travel Hervey Bay, mention Z-PAC Theatre. They will record your details and

make a donation of 1% of the commissionable booking value of their booking to Z-PAC!

Joe, Linda and the team are ready to assist you with all your travel needs. Give them a call today.

4128 1900

4/9 Torquay Rd, Hervey Bay

NOW YOU CAN HAVE A GREAT HOLIDAY AND HELP YOUR ZPAC THEATRE

ZPAC Theatre has teamed up with Helloworld Travel Hervey Bay in a special promotion called Travel Bank. It means that every time you or any other member of the ZPAC Theatre books a holiday or personal travel with Helloworld Travel Hervey Bay they will record your details and at the end of 6 months, they will make a special donation to our ZPAC Theatre.

So now, you not only receive the most professional travel service and the best possible holiday value, but every time you book with Helloworld Travel Hervey Bay your ZPAC Theatre earns extra cash.

Drop in to Helloworld Travel Hervey Bay and have a chat to one of our friendly consultants about your next holiday.

HELLOWORLD TRAVEL HERVEY BAY
Shop 4, 9 Torquay Road, Pialba (next to the RSL)
Hervey Bay QLD 4655
P: 07 4128 1900 | E: herveybay@helloworld.com.au

Z-PAC Theatre

helloworld TRAVEL
THE TRAVEL PROFESSIONALS

For feedback, and general enquiries, please contact
Liane Mills President 0418 712636
www.zpactheatre.com https://www.facebook.com/zpactheatre/