Newsletter – Issue 11 2018

AUGUST 11, 2018 PROMOTIONS

A few words from the President:

- ### Great review from patrons for brilliant Acting, the wonderful Front of House experience and the beautiful set of the current show It’s Only a Play

Congratulations to Joanne and her Front of House team and Derek and his maintenance team – so many positive comments about the friendly staff, lovely decorations and wonderful music in the foyer. And so many comments about the beautiful set too. So much work goes into it all and we thank you for your dedication and hard work . The actors too have worked so hard and are putting in amazing performances which the audience is loving! One weekend to go – don’t miss out – book now!
If you’ve seen the show, we’d love you to write a review on our Facebook page or in Trip Advisor

- ### Two shows auditioning soon. See below for details!

After this show, we will be busy rehearsing our final two productions for the year. Auditions coming up very soon so if you have an interest in performing, see below for details! The Xmas Panto is a great way to engage new actors and young performers.

- ### Volunteers cleaning the cottage

Big Thanks to our lovely ladies Helen Jennings and Katrin Chrysaphis for their wonderful work in the Cottage. I don’t think it has ever looked better! All our Costumes and props are so tidy, making it so much easier to find everything, and providing a much needed extra rehearsal space!

- ### MOU with Culture Caf at the Community Centre

Memorandum of Understanding with the Culture Caf has just been renewed for another year. Culture Caf is a great monthly event open to the public, which showcases different Cultures each month, serving food from the country and providing entertainment. See Flyer at the end of the Newsletter. Each month I host the event and have the opportunity to share with the 150 attendees what is coming up at Z-PAC. Z-PAC provides costumes and props for the events too. Recently our Tech Director Jeff Sweeney installed their new lighting, ably assisted by Michael Doherty. In return, Culture Caf promotes Z-PAC to all its members and volunteers, who regularly attend our shows and even volunteer with us! Great to see community groups working together!

Z-PAC Performs out in the Community

This past month Z-PAC has performed shows at Torbay Retirement Village, the Focus on Friendship Morning Tea at the Urangan Community Centre and at the Seniors Expo. All were very well received and Torbay and Urangan CC would love more! It is great to be able to provide entertainment for those who do not have the opportunity to attend our theatre. Thanks to Steve Dixon for his involvement with me, and to Jeff Sweeney for his valuable assistance running the sound.

Best wishes and see you at Z-PAC soon! Liane Mills President

Wolf Lullaby

Directed by Jonathan Dunn

Auditions: August 12, 2018 @ 1:00 pm

Intriguing! Gripping! Breathtakingly audacious. WOLF LULLABY by Hilary Bell is coming to ZPAC. This play unapologetically packs a punch and will grip audiences until its final moment.

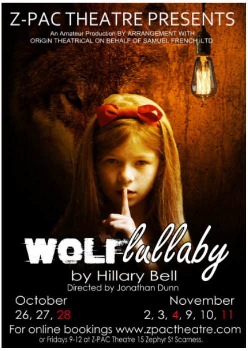
Z-PAC THEATRE PRESENTS
An Amateur Production BY ARRANGEMENT WITH ORiGiN THEATRICAL ON BEHALF OF SAMUEL FRENCH LTD
WOLF lullaby
by Hillary Bell
Directed by Jonathan Dunn
October
26, 27, 28
November
2, 3, 4, 9, 10, 11
For online bookings www.zpactheatre.com
or Fridays 9-12 at Z-PAC Theatre 15 Zephyr St Scarness.

> *In a bleak, remote town, a small child is murdered. Suspicion falls upon nine-year-old Lizzie. Angela, Lizzie's young mother, is convinced her daughter is guilty. She must make the torturous choice between ignoring what her intuition tells her, and presenting Lizzie to the police, with painfully extracted information. Lizzie is constantly haunted by a 'Wolf', which seems to overwhelm her and, in her words, 'swallow' her.*
>
> *For the four characters of this play, all their accepted beliefs about the world are challenged. WOLF LULLABY explores the disturbing question "can someone be born evil?" The situation for these characters tests the bonds between parent and child, society and individual.*

This is a unique opportunity for local artists to extend their skills and immerse themselves in a classic of Australian Gothic literature. With a small cast, the experience for both actor and audience will be intense. For more information, download an audition package. Auditions occur August 12, 2018 @ 1:00 pm at Z-PAC Theatre – 15 Zephyr St Scarness.

Auditions: Xmas Pantomime Babes in the Woods

by arrangement with Lazy Bee Scripts

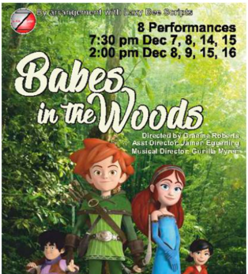
By arrangement with Lazy Bee Scripts
8 Performances
7:30 pm Dec 7, 8, 14, 15
2:00 pm Dec 8, 9, 15, 16
Babes in the Woods
Directed by Graeme Roberts
Asst Director: Jamen Eggerling
Musical Director: Gunilla Myren

Directed by Graeme Roberts; Assistant Director: Jamin Eggerling
Musical Director: Gunilla Mirren; Choreographer: Kaitlyn Spalding

Singing / Dancing Auditions: August 31, 2018 @ 6:00 pm
General Auditions: September 1, 2018 @ 9:00 am
Show Running: December 7th – December 16th (8 shows)

Book online at www.zpactheatre.com
Box Office Open Friday 9-12
Email: lianemills@centigrowth.com
Mobile: 0418 712 636
Z-PAC Theatre 15 Zephyr Street Scarness

For all the information, go to the audition page on our website

Sunday Nights are Music Nights at Z-PAC Theatre

The Country Rock & Blues Music Club at Z-PAC provide a stage for performers both amateur and professional. Come along and jam with our live band or go solo. It's a great platform for instrumental and vocal artists of all genres to show their talents and further develop their music skills. Age is no barrier.

Licensed Bar, Hot drinks and light snacks available. Doors open 5:30 for 6:00 pm start
FREE entry for Z-PAC Members and $5 for General Public. Children Under 15 Free.

It's Only a Play – by Terrence McNally.

July 27-August 11 Final Weekend this weekend

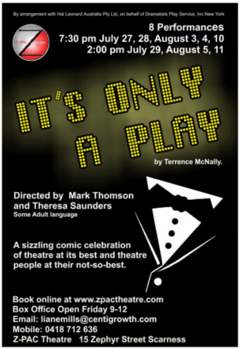
By arrangement with Hal Leonard Australia Pty Ltd, on behalf of Dramatists Play Service, Inc New York
8 Performances
7:30 pm July 27, 28, August 3, 4, 10
2:00 pm July 29, August 5, 11
IT'S ONLY A PLAY
by Terrence McNally.
Directed by Mark Thomson and Theresa Saunders
Some Adult language
A sizzling comic celebration of theatre at its best and theatre people at their not-so-best.
Book online at www.zpactheatre.com
Box Office Open Friday 9-12
Email: lianemills@centigrowth.com
Mobile: 0418 712 636
Z-PAC Theatre 15 Zephyr Street Scarness

Directed by Mark Thomson and Theresa Saunders
Some Adult language and Adult Themes. Not suitable for children.
A sizzling comic celebration of theatre at its best and theatre people at their not-so-best.

It's the opening night of "The Golden Egg" on Broadway and there's a lavish party at the producer's townhouse as they await the first reviews. The action takes place in the bedroom above the party where a group of insiders have staked themselves out to be the first to hear the reviews. In the group are the excitable playwright, the unstable director, the pill popping, aging star with an ankle monitor, the playwright's supposed best friend, the show's producer, the acerbic drama critic and a wannabe young actor who combine to create a sharp and comic comment on theatre and the people who inhabit it.

Tickets selling fast. Final two shows this weekend. Book today. Online Book or at the Box Office at the theatre Fridays 9-12

A wonderful Family Event hosted by Fraser Coast Artslink

An Enchanted Evening in the Chinese Gardens is a fantastic opportunity to showcase the talented visual, written and preforming artists of the Wide Bay. We are very excited about the excellence of the local visual and performing artists and food and beverage producers who are involved in the event. Music will be provided throughout the evening by fantastic artists including Gunilla Myren’s School of Music, Mellow Mania and Timbre. There will be an art gallery presenting a variety of upcoming and established artist whose works will be for sale.

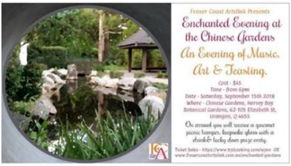

Fraser Coast Artslink Presents

Enchanted Evening at the Chinese Gardens

An Evening of Music, Art & Feasting.

Cost - $45
Time - from 6pm
Date - Saturday, September 15th 2018
Where - Chinese Gardens, Hervey Bay Botanical Gardens, 62-105 Elizabeth St, Urangan, Q 4655

On arrival you will receive a gourmet picnic hamper, keepsake glass with a drink& lucky door prize entry.

Ticket Sales - https://www.trybooking.com/wyxn OR www.frasercoastartslink.com.au/enchanted-gardens

PosterMyWall.com

Tickets available online – Cost of tickets $45 includes gourmet picnic hamper, keepsake glass with a drink & lucky door prize.

Website http://frasercoastartslink.com.au/enchanted-gardens

Sponsorship – Helloworld Travel

Go on Holidays and support Z-PAC!

Book your next holiday at Helloworld Travel Hervey Bay and raise funds for Z-PAC Theatre! Every time you book a holiday with Helloworld Travel Hervey Bay, mention Z-PAC Theatre and they will record your details and make a donation of 1% of their profits to Z-PAC! (see more details at the end of this newsletter!)

For feedback, and general enquiries, please contact
Liane Mills President 0418 712636
www.zpactheatre.com https://www.facebook.com/zpactheatre/

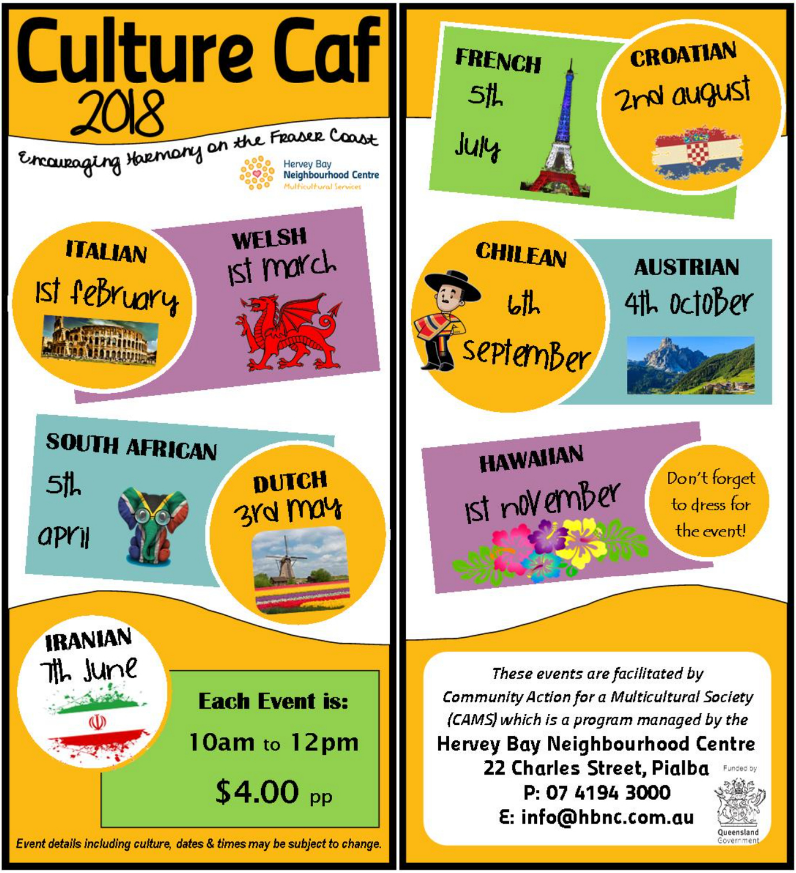

Culture Caf
2018

Encouraging Harmony on the Fraser Coast

Hervey Bay Neighbourhood Centre
Multicultural Services

ITALIAN
1st february

WELSH
1st march

SOUTH AFRICAN
5th april

DUTCH
3rd may

IRANIAN
7th June

Each Event is:
10am to 12pm
$4.00 pp

Event details including culture, dates & times may be subject to change.

FRENCH
5th July

CROATIAN
2nd august

CHILEAN
6th september

AUSTRIAN
4th october

HAWAIIAN
1st november

Don't forget to dress for the event!

These events are facilitated by Community Action for a Multicultural Society (CAMS) which is a program managed by the
Hervey Bay Neighbourhood Centre
22 Charles Street, Pialba
P: 07 4194 3000
E: info@hbnc.com.au

Funded by Queensland Government

NOW YOU CAN HAVE A GREAT HOLIDAY AND HELP YOUR ZPAC THEATRE

ZPAC Theatre has teamed up with Helloworld Travel Hervey Bay in a special promotion called Travel Bank. It means that every time you or any other member of the ZPAC Theatre books a holiday or personal travel with Helloworld Travel Hervey Bay they will record your details and at the end of 6 months, they will make a special donation to our ZPAC Theatre.

So now, you not only receive the most professional travel service and the best possible holiday value, but every time you book with Helloworld Travel Hervey Bay your ZPAC Theatre earns extra cash.

Drop in to Helloworld Travel Hervey Bay and have a chat to one of our friendly consultants about your next holiday.

HELLOWORLD TRAVEL HERVEY BAY
Shop 4, 9 Torquay Road, Pialba (next to the RSL)
Hervey Bay QLD 4655
P: 07 4128 1900 | E: herveybay@helloworld.com.au

Z-PAC Theatre

helloworld
TRAVEL
THE TRAVEL PROFESSIONALS